THIS DOCUMENT IS TRUE AND CORRECT AT TIME OF PUBLICATION. CONTINUED PRODUCT IMPROVEMENTS MAKE SPECIFICATIONS AND MEASUREMENTS SUBJECT TO CHANGE WITHOUT NOTICE.

NOTES: (UNLESS OTHERWISE SPECIFIED)

1. PET FOUNTAIN IS STANDARD FOR MODEL 3500D ONLY. SEE SHEET 2 FOR INSTALLATION DETAILS.
2. OPTIONAL SAND TRAP MODEL 6635 W/ MOUNTING PLATE AND 1-1/2" O.D. TAILPIECE. SEE MODEL 6635 FOR ADDITIONAL INSTALLATION INSTRUCTIONS.
3. REFER TO 5874SS OPERATION AND MAINTENANCE MANUAL FOR PUSH BUTTON AND VALVE INSTALLATION/MAINTENANCE INSTRUCTIONS.

(NOTES CONTINUED ON SHEET 2)



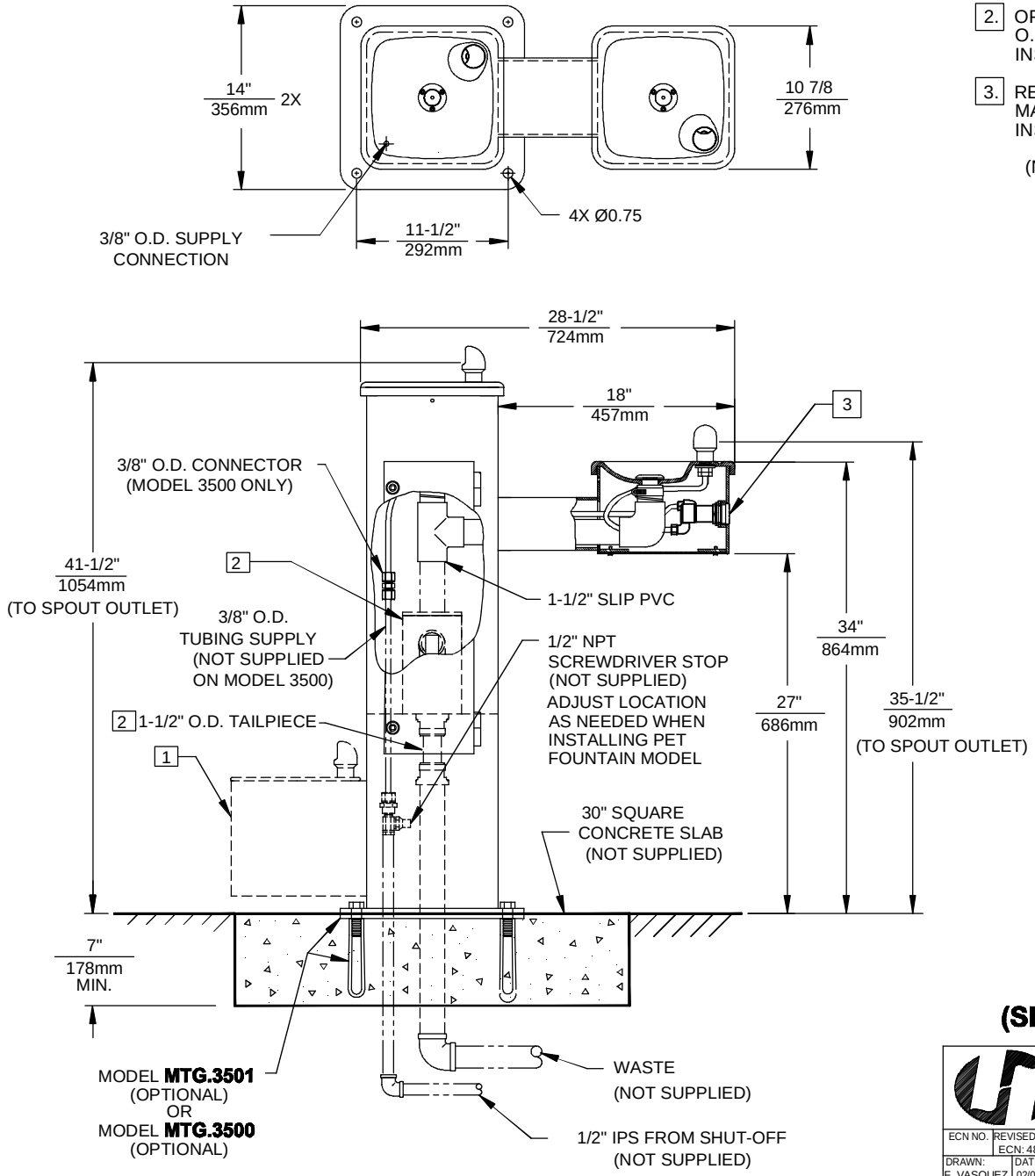


**MODEL 3500 SHOWN**
**(SEE SHEET 2 FOR MODEL 3500D)**

Haws®
1455 KLEPPE LANE
SPARKS, NEVADA 89431
(775) 359-4712 FAX (755) 359-7424
E-MAIL: HAWS@HAWSCO.COM
WEBSITE: WWW.HAWSCO.COM

| | | | | | |
|---|---|---|---|---|---|
| ECN NO. | REVISED PER ECN: 4837 | BY: HM | MODEL(S) 3500/3500D | | PART NUMBER 0002077448.D |
| DRAWN: F. VASQUEZ | DATE: 02/04/99 | CHK'D.: | | | DRAWING NO. 13962C / REV 14 |
| APPROVED: | DATE: | | SCALE: 1:13 | DRAWING TYPE: INSTALLATION / SIZE: A | SHEET 1 OF 2 |

©2013 Haws Corporation - All Rights Reserved. HAWS® and other trademarks used in these materials are the exclusive property of Haws Corporation.